Southbury Generalized Land Use

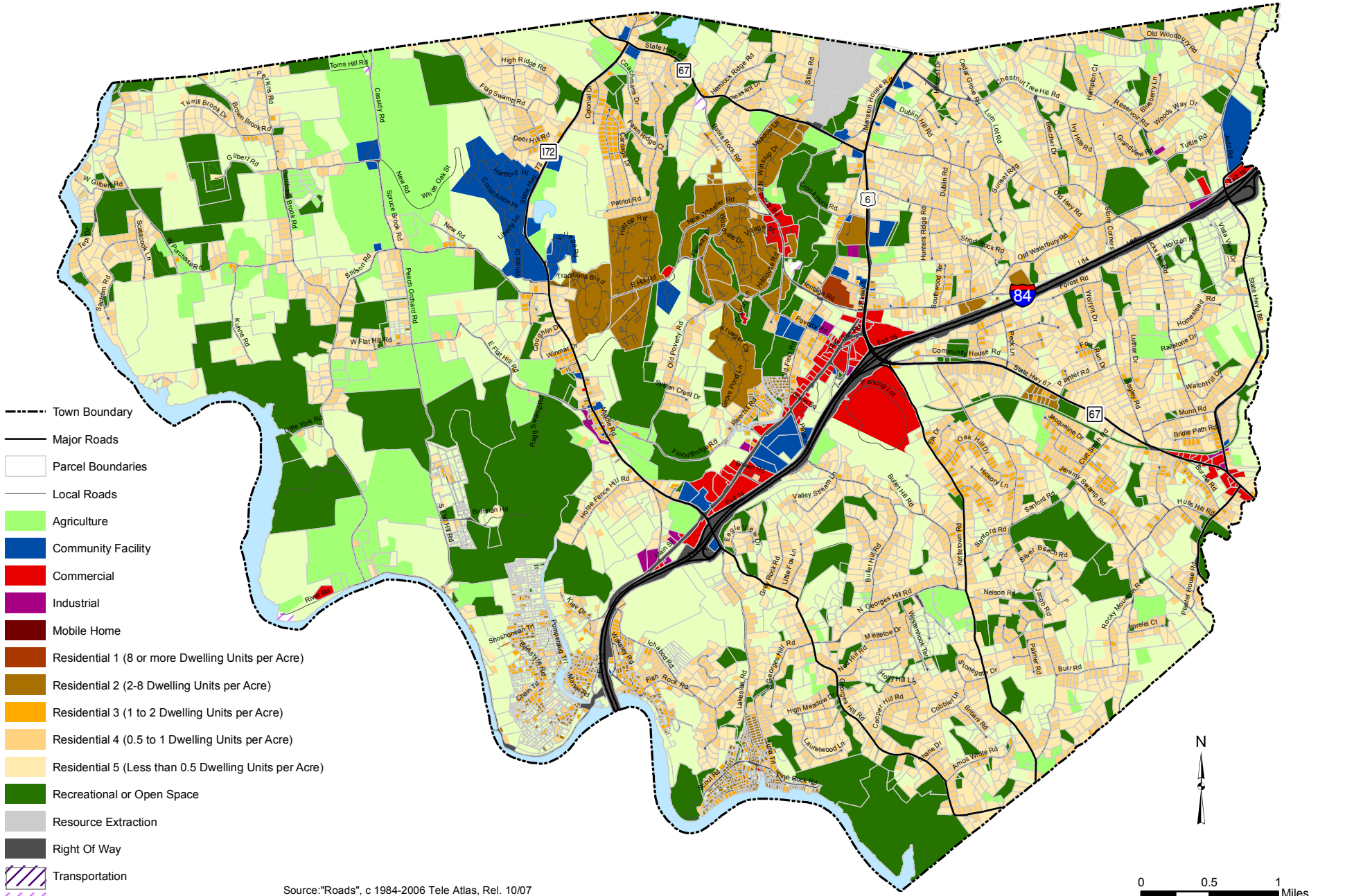

Source:"Roads", c 1984-2006 Tele Atlas, Rel. 10/07
"Town Boundary", DEP
"Land Use", COGCNV 2004

For general planning purposes only. Delineations may not be exact. January 2008

COUNCIL OF GOVERNMENTS
CENTRAL NAUGATUCK VALLEY